

NOTICE!!

These documents have been scanned!

Do not place un-scanned documents beneath this notice!

Do not remove this notice from this file!

GPO Jacket No. 560-102
Print Order 61540
Rise Business Services, LLC
Job=AZ15 4/26/2019



Box Number= AZ15002



Claim Begin-End: AMC450023-AMC450023

1 Initial Receipt



AZ15002-15

AMC450400-AMC453366

United States Department of the Interior
Bureau of Land Management
 DIV OF LANDS, MINRLS & ENERGY
 ONE N CENTRAL AVE
 PHOENIX, AZ 85004 -4427
 Phone: 602-417-9200

Receipt

No:

4113349

Transaction #: 4226644**Date of Transaction:** 03/15/2018

CUSTOMER:

DONOVAN SCHUYLER
 PO BOX 749
 CONGRESS, AZ 85332-0749 US

ENTERED
 MAR 21 2018
 BY: *Rum*

LINE #	QTY	DESCRIPTION	REMARKS	UNIT PRICE	TOTAL
1	1.00	LOCATABLE MINERALS / MINING CLAIMS-NEW, UNADJUD, ONE OR MORE AUTH NOS / NEW MINING CLAIMS MAINTENANCE FEE CASES: AMC450023/\$155.00		- n/a -	155.00
2	1.00	LOCATABLE MINERALS / MINING CLAIMS-NEW, UNADJUD, ONE OR MORE AUTH NOS / NEW MINING CLAIMS LOCATION FEE CASES: AMC450023/\$37.00		- n/a -	37.00
3	1.00	LOCATABLE MINERALS / MINING CLAIMS-NEW, UNADJUD, ONE OR MORE AUTH NOS / NEW MINING CLAIM PROCESSING FEE CASES: AMC450023/\$20.00		- n/a -	20.00
TOTAL:					\$212.00

PAYMENT INFORMATION

NOTE: Items will appear on credit card statement as "Bureau of Land Mgmt CO".

1	AMOUNT:	212.00	POSTMARKED:	N/A
	TYPE:	CREDIT CARD	RECEIVED:	03/15/2018
	NAME:	SCHUYLER, DONOVAN PO BOX 749 CONGRESS AZ 85332-0749 US		
	CARD NO:	XXXXXXXXXXXX4759	AUTH CODE:	695147
	NAME ON CARD:	DONOVAN SCHUYLER		
	EXPIRES:	07/2018		
	SIGNATURE:			

NOTICE!!

These documents have been scanned!

Do not place un-scanned documents beneath this notice!

Do not remove this notice from this file!

GPO Jacket No. 560-102
Print Order 61540
Rise Business Services, LLC
Job=AZ15 4/26/2019



Box Number= AZ15002



Claim Begin-End: AMC450023-AMC450023

2 Correspondence



AZ15002-15 AMC450400-AMC453366

**NO
DOCUMENTS
FOUND**

NO DOCUMENTS FOUND
NO DOCUMENTS FOUND

NOTICE!!

These documents have been scanned!

Do not place un-scanned documents beneath this notice!

Do not remove this notice from this file!

GPO Jacket No. 560-102
Print Order 61540
Rise Business Services, LLC
Job=AZ15 4/26/2019



Box Number= AZ15002



Claim Begin-End: AMC450023-AMC450023

3 Transfers



AZ15002-15

AMC450400-AMC453366

AMC 450023

at the request of Donald Minchella

When recorded mail to:

Ryan Hubbard
2328 W. Emelita Ave.
Mesa, AZ 85202

SPACE ABOVE THIS LINE FOR RECORDER'S USE

NO AFFIDAVIT OF VALUE IS REQUIRED UNDER A.R.S. § 11 ARS 1134 (A)(6)

QUIT CLAIM DEED

Effective 5/11/2018

FOR CONSIDERATION OF FIFTEEN DOLLARS, AND OTHER VALUABLE CONSIDERATIONS, I OR WE DONALD Minchella (COLLECTIVELY, "GRANTOR"), DO HEREBY QUIT-CLAIM TO Ryan Hubbard ALL RIGHT, TITLE OR INTEREST IN THE FOLLOWING REAL PROPERTY SITUATED IN THE YAVAPAI COUNTY, ARIZONA: THE FOLLOWING UNPATENTED FEDERAL PLACER MINING CLAIM, TOGETHER WITH ALL RIGHTS AND PRIVILEGES APPURTENANT THERETO (COLLECTIVELY, THE "CLAIM"), GOLD 33, AMC 450023 LOCATED IN TOWNSHIP 9N, RANGE 5W, SECTION 25 AS RECORDED AS RECEPTION NUMBER 2018-0012875 IN THE YAVAPAI COUNTY RECORDERS OFFICE OF THE GILA AND SALT RIVER BASE AND MERIDIAN IN WHICH THE CLAIM IS LOCATED IN THE WEST 1/2 OF THE NE 1/4 OF THE NE 1/4 OF SECTION 25, TOWNSHIP 9 NORTH, RANGE 5 WEST

RECEIVED
JUL 13 P 2:11
AZ STATE OFFICE
YAVAPAI COUNTY, ARIZONA

DATED: 5/11/2018

[Signature]

DONALD Minchella

State of Arizona ^{HC} }
 Maricopa } ss.
County of YAVAPAI }

THE FOREGOING INSTRUMENT WAS ACKNOWLEDGED BEFORE ME THIS 11 DAY OF May, 2018 BY

Donald Minchella

[Signature]
NOTARY PUBLIC

My commission expires: 8-27-21

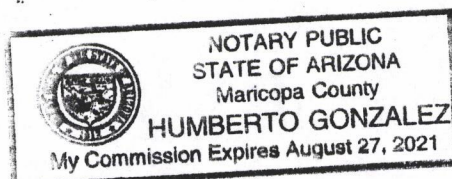

*this pg for
ur info only*

MINING CLAIM MAP

Lode () Placer (X)

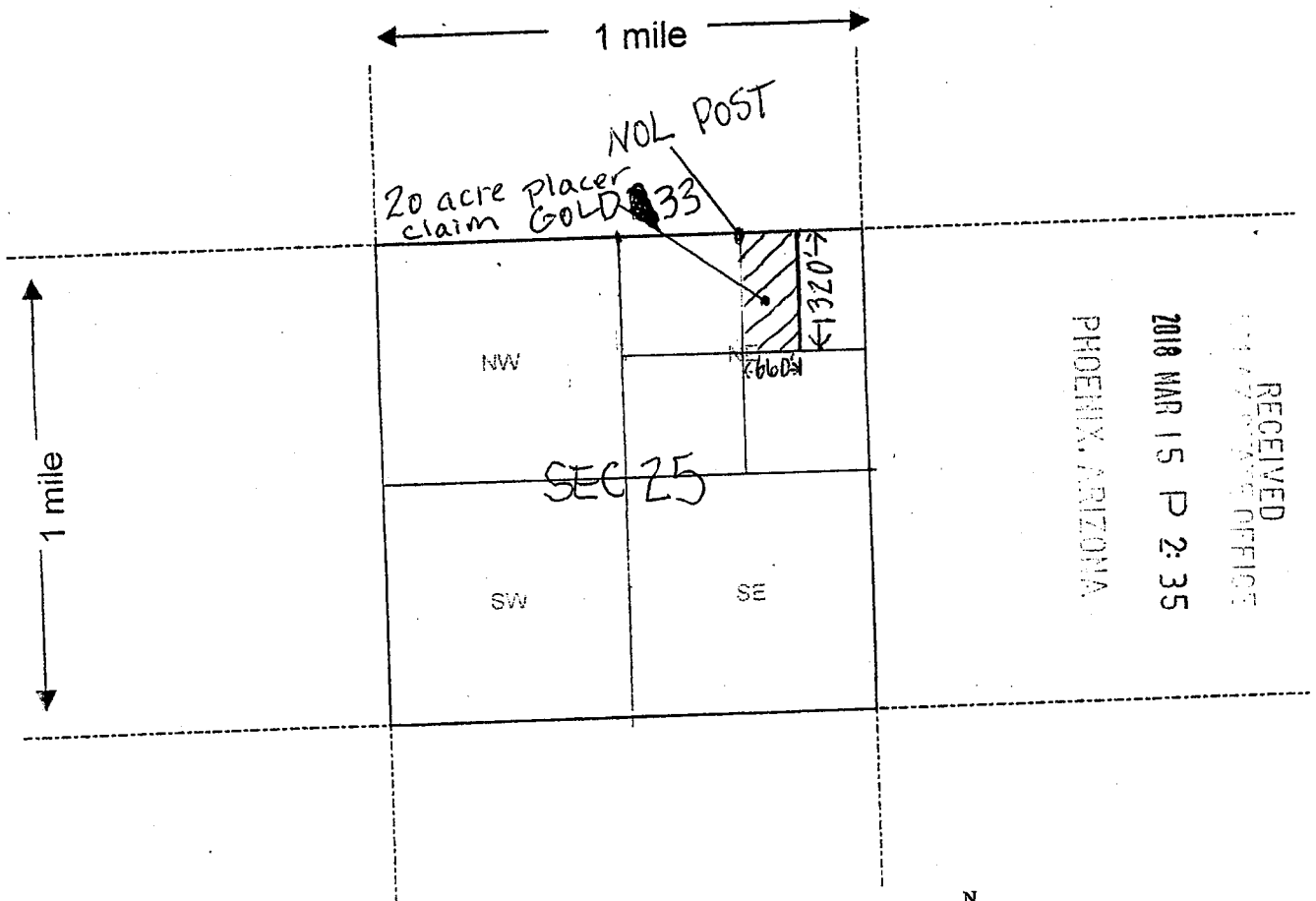

RECEIVED
MINING OFFICE
2018 MAR 15 P 2:35
PHOENIX, ARIZONA

Scale : 1" = 2000 feet

1. The above map depicts the GOLD 33 mining claim, which is located in Section (s) 25, Township 9 N, Range 5 W, Gila and Salt River Base and Meridian, YAVAPAI County, Arizona.
2. The type of corner and location monuments used are as follows: 2x2 wood posts 4' tall in each corner and a NOL Post
3. The bearings and distances in degrees and feet between claim corners are as depicted on the map.

2018 AUG 13 P 2:11

Form MCF100a
Revised July 2005

This form is available from the Arizona Department of Mines & Mineral Resources and may be reproduced.

ARCH 50023

United States Department of the Interior
Bureau of Land Management
 DIV OF LANDS, MINRLS & ENERGY
 ONE N CENTRAL AVE
 PHOENIX, AZ 85004 -4427
 Phone: 602-417-9200

Receipt

No: 4233560

Transaction #: 4348913	
Date of Transaction: 08/13/2018	
CUSTOMER:	
	RYAN HUBBARD 2328 W EMELITA AVE MESA, AZ 85202-2811 US

LINE #	QTY	DESCRIPTION	REMARKS	UNIT PRICE	TOTAL
1	1.00	LOCATABLE MINERALS / MINING CLAIMS-NOT NEW-UNADJUD, ONE AUTH NO. ONLY / MINING CLAIM MONEY RECEIVED CASES: AMC450023/\$10.00	QUIT CLAIM/1	- n/a -	10.00
TOTAL:					\$10.00

PAYMENT INFORMATION			
1	AMOUNT:	10.00	POSTMARKED: N/A
	TYPE:	CASH	RECEIVED: 08/13/2018
	NAME:	HUBBARD, RYAN 2328 W EMELITA AVE MESA AZ 85202-2811 US	

REMARKS

This receipt was generated by the automated BLM Collections and Billing System and is a paper representation of a portion of the official electronic record contained therein.

AMC 450023

at the request of DONOVAN SCHUYLER

When recorded mail to :

DONALD MINCHELLA
2401 W. SOUTHERN AVENUE
NO. 374
TEMPE, AZ, 85282

SPACE ABOVE THIS LINE FOR RECORDER'S USE

NO AFFIDAVIT OF VALUE IS REQUIRED UNDER A.R.S. § 11 ARS 1134 (A)(6)

QUIT CLAIM DEED

Effective MARCH 26, 2018

FOR CONSIDERATION OF FIFTEEN DOLLARS, AND OTHER VALUABLE CONSIDERATIONS, I OR WE, DONOVAN SCHUYLER (COLLECTIVELY, "GRANTOR"), DO HEREBY QUIT-CLAIM TO DONALD MINCHELLA ALL RIGHT, TITLE OR INTEREST IN THE FOLLOWING REAL PROPERTY SITUATED IN THE YAVAPAI COUNTY, ARIZONA: THE FOLLOWING UNPATENTED FEDERAL PLACER MINING CLAIM, TOGETHER WITH ALL RIGHTS AND PRIVILEGES APPURTENANT THERETO (COLLECTIVELY, THE "CLAIM"), GOLD 33, AMC 450023 LOCATED IN TOWNSHIP 9N, RANGE 5W, SECTION 25 AS RECORDED AS RECEPTION NUMBER 2018- 0012875 IN THE YAVAPAI COUNTY RECORDERS OFFICE OF THE GILA AND SALT RIVER BASE AND MERIDIAN IN WHICH THE CLAIM IS LOCATED IN THE WEST 1/2 OF THE NE 1/4 OF THE NE 1/4 OF SECTION 25, TOWNSHIP 9 NORTH, RANGE 5 WEST

DATED: MARCH 26, 2018

Donovan Schuyler

DONOVAN SCHUYLER

State of Arizona }
 } ss.
County of YAVAPAI }

THE FOREGOING INSTRUMENT WAS ACKNOWLEDGED BEFORE ME THIS 26th DAY OF March 2018 BY

Donovan Schuyler

Patricia L. Fisher

NOTARY PUBLIC

My commission expires: 1-22-2020

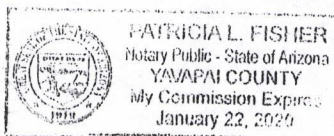

PHOENIX, ARIZONA

2018 MAR 26 P 2:10

RECEIVED
MAY 17 2018
OFFICE

United States Department of the Interior
Bureau of Land Management
DIV OF LANDS, MINRLS & ENERGY
ONE N CENTRAL AVE
PHOENIX, AZ 85004 -4427
Phone: 602-417-9200

Receipt

No: 4121126

Transaction #: 4234615	
Date of Transaction: 03/26/2018	
CUSTOMER:	
	DONOVAN SCHUYLER PO BOX 749 CONGRESS, AZ 85332-0749 US

LINE #	QTY	DESCRIPTION	REMARKS	UNIT PRICE	TOTAL
1	1.00	LOCATABLE MINERALS / MINING CLAIMS- NOT NEW-UNADJUD, ONE AUTH NO. ONLY / MINING CLAIM MONEY RECEIVED CASES: AMC450023/\$10.00	TRF/1	- n/a -	10.00
TOTAL:					\$10.00

PAYMENT INFORMATION				
1	AMOUNT:	10.00	POSTMARKED:	N/A
	TYPE:	CHECK	RECEIVED:	03/26/2018
	CHECK NO:	24702561145		
	NAME:	SCHUYLER, DONOVAN PO BOX 749 CONGRESS AZ 85332-0749 US		

REMARKS

This receipt was generated by the automated BLM Collections and Billing System and is a paper representation of a portion of the official electronic record contained therein.

NOTICE!!

These documents have been scanned!

Do not place un-scanned documents beneath this notice!

Do not remove this notice from this file!

GPO Jacket No. 560-102
Print Order 61540
Rise Business Services, LLC
Job=AZ15 4/26/2019



Box Number= AZ15002



Claim Begin-End: AMC450023-AMC450023

4 Annual Filings



AZ15002-15 AMC450400-AMC453366

450023

MAINTENANCE FEE PAYMENT

Claimant Name: RYAN Hubbard
 Address: 2328 W. Emelita Ave
 City: Mesa State: AZ Zip: 85202
 Telephone: 480-612-4924
 E-mail address: ryan.hubbard3@aol.com
 Signature: [Signature]

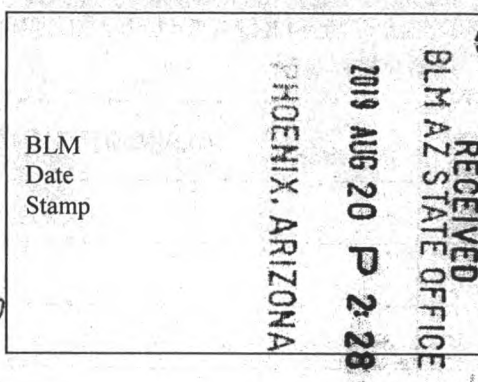

☐ Check here if this is a change of address.

LINE NO.	AMC NUMBER	CLAIM/SITE NAME	COUNTY RECORDER DATA (If available)	TWP	RNG	SEC
1	450023	Gold 33		25	9N	5W
2						
3						
4						
5						
6						
7						
8						
9						
10						

List additional claims on Form MCF114.

Bureau of Land Management
Arizona State Office

<https://www.blm.gov/arizona>

No. of Claims*: 1 x \$165 = \$165.

Check No.: cash Init. SHG

Receipt No.: 4537920

For BLM Use Only

* \$165 per lode mining claim, mill site, or tunnel site; and \$165 for each 20 acres or portion thereof for each placer mining claim.

Form: MCF112
Revised July 2019

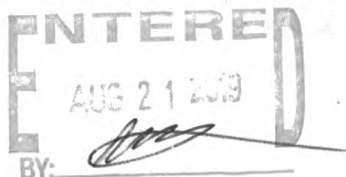

This form is available from the Arizona Geological Survey and may be reproduced.

United States Department of the Interior
Bureau of Land Management
DIV OF LANDS, MINRLS & ENERGY
ONE N CENTRAL AVE
PHOENIX, AZ 85004 -4427
Phone: 602-417-9200

Receipt

No: 4537920

Transaction #: 4658847	
Date of Transaction: 08/20/2019	
CUSTOMER:	
	RYAN HUBBARD 2328 W EMELITA AVE MESA, AZ 85202-2811 US

LINE #	QTY	DESCRIPTION	REMARKS	UNIT PRICE	TOTAL
1	1.00	LOCATABLE MINERALS / MINING CLAIMS- NOT NEW-UNADJUD, ONE AUTH NO. ONLY / MINING CLAIM MONEY RECEIVED CASES: AMC450023/\$165.00	2020 MAINT (1)	- n/a -	165.00
TOTAL:					\$165.00

PAYMENT INFORMATION				
1	AMOUNT:	165.00	POSTMARKED:	N/A
	TYPE:	CASH	RECEIVED:	08/20/2019
	NAME:	HUBBARD, RYAN 2328 W EMELITA AVE MESA AZ 85202-2811 US		

REMARKS

This receipt was generated by the automated BLM Collections and Billing System and is a paper representation of a portion of the official electronic record contained therein.

450023

MAINTENANCE FEE PAYMENT

Claimant Name: Ryan Hubbard
 Address: 2328 W. Emelita Ave
 City: Mesa State: AZ Zip: 85202
 Telephone: 480-612-4924
 E-mail address: ryan44.hubbard@outlook.com
 Signature: [Signature]

RECEIVED
 BLM AZ STATE OFFICE
 2010 AUG 13 P 2:28
 PHOENIX, ARIZONA
 BLM
 Date
 Stamp

☐ Check here if this is a change of address.

LINE NO.	AMC NUMBER	CLAIM/SITE NAME	COUNTY RECORDER DATA (If available)	TWP	RNG	SEC
1	450023					
2						
3						
4						
5						
6						
7						
8						
9						
10						

List additional claims on Form MCF114.

**Bureau of Land Management
 Arizona State Office**
www.blm.gov/az/

No. of Claims*: 1 x \$155 = 155
 Check No: _____ Init. DER
 Receipt No.: 4233579
For BLM Use Only

* \$155 per lode mining claim, mill site, or tunnel site; and \$155 for each 20 acres or portion thereof for each placer mining claim.

Form: MCF112
 Revised July 2014

ENTERED
 AUG 14 2010
 BY: SC

This form is available from the **Arizona Geological Survey** and may be reproduced.

DEPARTMENT OF THE INTERIOR
BUREAU OF LAND MANAGEMENT
MINING CLAIMS
(MASS) Serial Register Page

Run Date/Time: 8/13/2018 15:25 PM

Page 1 Of 1

01 10-21-1976;090STAT0090;43USC1744

Total Acres

Serial Number

Case Type 384201: PLACER CLAIM

20

AMC450023

Claim Name: GOLD 33

Case Disposition: ACTIVE

Lead File Number

Required Maintenance Fee: \$155.00

AMC450023

Name & Address

Interest Relationship

MINCHELLA DON
2401 W SOUTHERN AVE LOT 374 TEMPE, AZ 85282-4338

CLAIMANT

County / State

District

YAVAPAI COUNTY, AZ

PHOENIX DO

Mer Twp Rng Sec

Subdivision

14 0090N 0050W 025

NE

Act Date	Code	Action Text	Action Remarks	Receipt Number
03/14/2018	403	LOCATION DATE		
03/15/2018	395	RECORDATION NOTICE RECD	1	4113349
03/15/2018	484	LOCATION YEAR / MAINTENAN	2018;\$155	4113349
08/02/2018	669	LAND STATUS CHECKED		
03/26/2018	396	TRF OF INTEREST FILED	SCHUYLER DONOVAN	4121126
03/15/2018	501	ACCT ADV IN LEAD FILE	AMC450023;	
03/14/2018	404	COUNTY RECORDATION	2018-0012875;	

Line Nr

Remarks

RECEIVED
BLM AZ STATE OFFICE
2018 AUG 13 P 2:28
PHOENIX, ARIZONA

NO WARRANTY IS MADE BY BLM FOR USE OF THE DATA FOR PURPOSES NOT INTENDED BY BLM

United States Department of the Interior
Bureau of Land Management
 DIV OF LANDS, MINRLS & ENERGY
 ONE N CENTRAL AVE
 PHOENIX, AZ 85004 -4427
 Phone: 602-417-9200

Receipt

No: 4233579

Transaction #: 4348928	
Date of Transaction: 08/13/2018	
CUSTOMER:	
RYAN HUBBARD 2328 W EMELITA AVE MESA, AZ 85202-2811 US	

LINE #	QTY	DESCRIPTION	REMARKS	UNIT PRICE	TOTAL
1	1.00	LOCATABLE MINERALS / MINING CLAIMS-NOT NEW-UNADJUD, ONE AUTH NO. ONLY / MINING CLAIM MONEY RECEIVED CASES: AMC450023/\$155.00	2019 MAINT/1	- n/a -	155.00
TOTAL:					\$155.00

PAYMENT INFORMATION			
NOTE: Items will appear on credit card statement as "Bureau of Land Mgmt CO".			
1	AMOUNT:	155.00	POSTMARKED:
	TYPE:	CREDIT CARD	RECEIVED:
	NAME:	HUBBARD, RYAN 2328 W EMELITA AVE MESA AZ 85202-2811 US	
	CARD NO:	XXXXXXXXXXXX2365	AUTH CODE:
	NAME ON CARD:	RYAN D HUBBARD	
	SIGNATURE:		

REMARKS

This receipt was generated by the automated BLM Collections and Billing System and is a paper representation of a portion of the official electronic record contained therein.

NOTICE!!

These documents have been scanned!

Do not place un-scanned documents beneath this notice!

Do not remove this notice from this file!

GPO Jacket No. 560-102
Print Order 61540
Rise Business Services, LLC
Job=AZ15 4/26/2019



Box Number= AZ15002



Claim Begin-End: AMC450023-AMC450023

5 Miscellaneous



AZ15002-15 AMC450400-AMC453366

**NO
DOCUMENTS
FOUND**

NO DOCUMENTS FOUND
NO DOCUMENTS FOUND

NOTICE!!

These documents have been scanned!

Do not place un-scanned documents beneath this notice!

Do not remove this notice from this file!

GPO Jacket No. 560-102
Print Order 61540
Rise Business Services, LLC
Job=AZ15 4/26/2019



Box Number= AZ15002



Claim Begin-End: AMC450023-AMC450023

6 Location Notices-Amendments and Supporting Documents



AZ15002-15 AMC450400-AMC453366

MINING CLAIM STATUS REPORT

Data Entered: 3/21/18 Rm

MTP Checked By: DET
GEO Checked By: _____

LEAD SERIAL NUMBER: AMC 450023 thru AMC _____

NUMBER OF CLAIMS & TYPE:

LODE
1
PLACER

ASSOCIATION PLACER

MILL SITE

TUNNEL SITE

CHARGES:

Processing Fee @ \$20 = \$ 20
Location Fee @ \$37 = \$ 37
Maintenance Fee @ \$155 = \$ 155
Add'l Maint Fee for Assoc Placer = \$ _____
SUBTOTAL \$ 212
Other Fees \$ _____
Other Fees \$ _____
TOTAL \$ _____

TOTAL ACREAGE: 20 Per Claim
(Placer Only)

NUMBER OF LOCATORS: 1

DOCUMENTS RECEIVED VIA: Over-the-Counter [☒] Mail [☐] TIMELY FILED: Yes [☒] No [☐]

LEGAL DESCRIPTION: T 9N R 5W SEC 25
T _____ R _____ SEC _____
T _____ R _____ SEC _____
T _____ R _____ SEC _____
T _____ R _____ SEC _____

BLM [☒] FOREST SERVICE [☐] SUBJ TO PL 359: Yes [☐] No [☐]
WILDERNESS AREA [☐]

SPLIT ESTATE: N/A [☐] SX [☐] PX [☐] OTHER [☐]
SRHA [☐] Was proper Notice filed if located on SHRA Land? Yes [☐] No [☐]

RECONVEYED MINERALS ON BLM LAND REQUIRE OPENING ORDER FROM 1944 TO 1993:

Open to Entry On _____ N/A [☐]

COMMENTS/STATUS: VOID [☐] PARTIALLY VOID [☐] PVT MINERALS [☐] WITHDRAWN LANDS [☐]
OTHER [☐] _____

[☐] Claimant acknowledges that portions of the following claim(s) site(s) may be void or voidable.

Printed Name of Claimant _____ Signature of Claimant _____

*****FINAL ADJUDICATION*****

DATE 8/2/2018 INITIALS Rm



Send To

LOCATION NOTICE FOR PLACER MINING CLAIM

NOTICE IS HEREBY GIVEN that the GOLD 33

_____ placer mining claim has been located by

DONOVAN SCHUYLER whose current mailing

address is PO BOX 749, Congress, AZ,
85332

BLM
Date
Stamp

RECEIVED
STATE OFFICE
2018 MAR 15 P 2:35
PHOENIX, ARIZONA

The general course of this claim is NORTH TO SOUTH and it is situated in
YAVAPAI County, Arizona.

This claim is 1320 feet in length and 660 feet in width. This claim runs from the
location monument on which this location notice is posted approximately 1320 feet in a SOUTHERLY
direction to the SOUTH end line and 660 feet in a EASTERLY direction to the EAST end line.

This claim is marked by four monuments, one at each corner of the claim.

The location monument on which this notice is posted is situated within Section 25, Township
9 N, Range 5 W, Gila Salt River Base and Meridian, Arizona. This claim encompasses
portions of the following legal subdivision(s) if located by legal subdivision or the following quarter section (s),
section (s), Township (s) and Range (s) WEST 1/2 OF THE NE 1/4 OF THE
NE 1/4 OF SECTION 25, TOWNSHIP 9N, Range 5W, Gila Salt River Base and Meridian, Arizona.

The locality of this claim with reference to some natural object or permanent monument and additional
information (if any) concerning its locality are as follows: THE LOCATION POST IS
1320' WEST FROM THE NE CORNER OF SECTION 25

DATED AND POSTED on the ground this 14 day of MARCH, 2018.

LOCATOR (s) Donovan Schuyler

Form MCF102
Revised July 2005

This form is available from the Arizona Department of Mines & Mineral Resources and may be reproduced.

AMC450023

MINING CLAIM MAP

Lode () Placer (X)

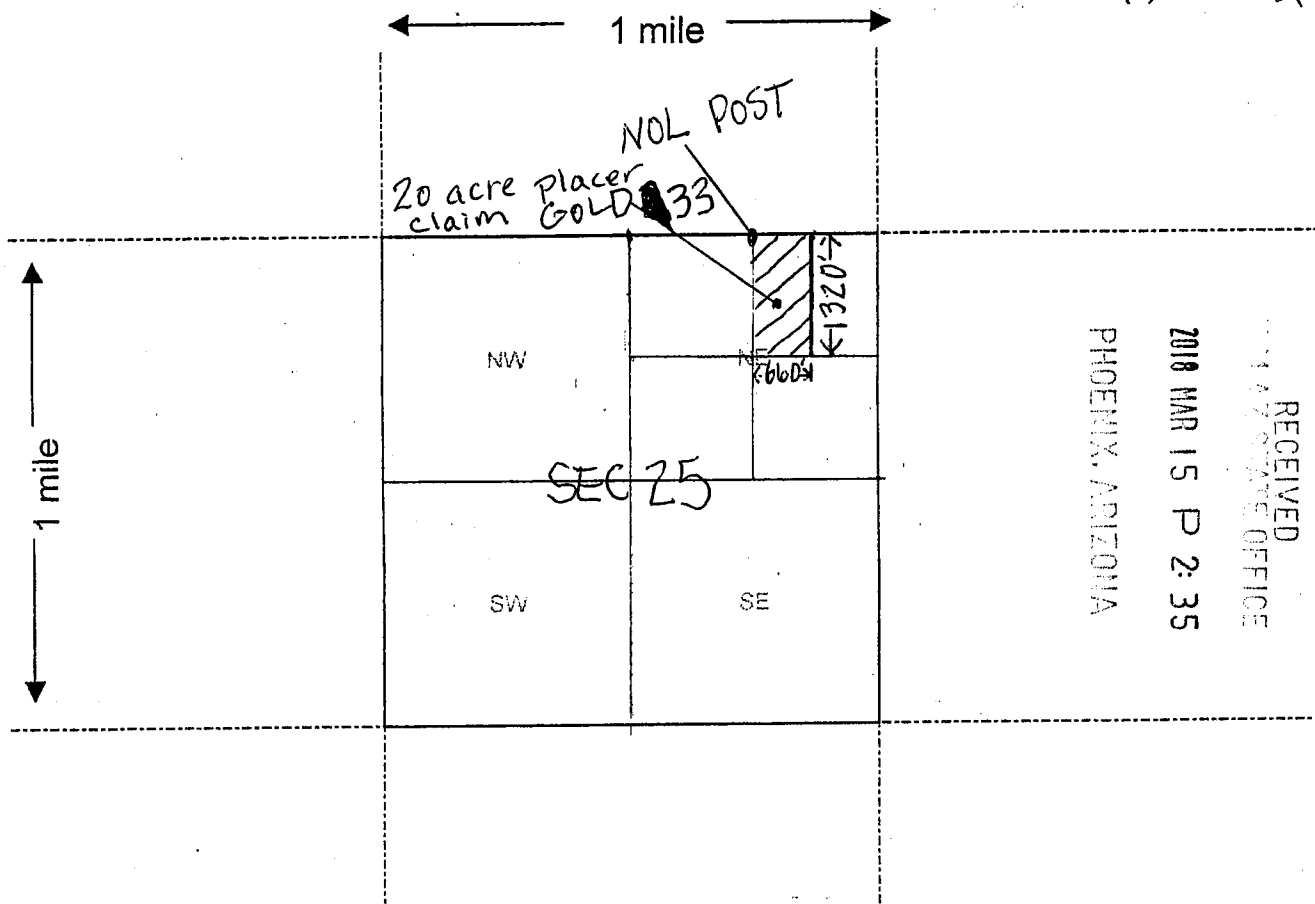

RECEIVED
STATE OFFICE
2018 MAR 15 P 2:35
PHOENIX, ARIZONA

Scale : 1" = 2000 feet



1. The above map depicts the GOLD 33 mining claim, which is located in Section (s) 25, Township 9 N, Range 5 W, Gila and Salt River Base and Meridian, YAVAPAI County, Arizona.

2. The type of corner and location monuments used are as follows: 2x2 wood posts 4' tall in each corner of claim and a NOL Post.

3. The bearings and distances in degrees and feet between claim corners are as depicted on the map.

Form MCF100a
Revised July 2005

This form is available from the Arizona Department of Mines & Mineral Resources and may be reproduced.

AN0450023

Input Parameters for Geographic Report with Land

System Id = CR

Admin State = AZ

Geo State =

Casetype Begins With

Case Disp Txt = AUTHORIZED, CANCELLED, EXPIRED, PENDING, REJECTED, RELINQUISHED, VOID, WITHDRAWN

Mer Twp Rng = 14 0090N 0050W

Section = 025, 999

Mtrs =

Commodity =

Commodity Txt =

Pending Org =

Pend Org Decode =

Total Rows Returned: 2

RUN TIME: 02:33 PM

UNITED STATES DEPARTMENT OF INTERIOR
BUREAU OF LAND MANAGEMENT
GEOGRAPHIC REPORT WITH LAND
Sorted by Serial Number

RUN DATE: 03/15/2018
Page 1 of 1

Serial Number: AZAR 0000110
Total Case Acres: 39.400

<u>Casetype</u>	<u>Case Disp</u>	14	0090N	0050W	<u>Sect</u>	<u>Sur Typ</u>	<u>Sur Num</u>	<u>Suff</u>	<u>Subdivision</u>	<u>Act Pend</u>
285003	AUTHORIZED				025	ALIQ			NWNW;	

Serial Number: AZAR 0034626
Total Case Acres: 26.550

<u>Casetype</u>	<u>Case Disp</u>	14	0090N	0050W	<u>Sect</u>	<u>Sur Typ</u>	<u>Sur Num</u>	<u>Suff</u>	<u>Subdivision</u>	<u>Act Pend</u>
286202	AUTHORIZED				025	ALIQ			E2W2;	

